

Automotive Aftermarket Fund

To Report a Workers' Compensation Claim

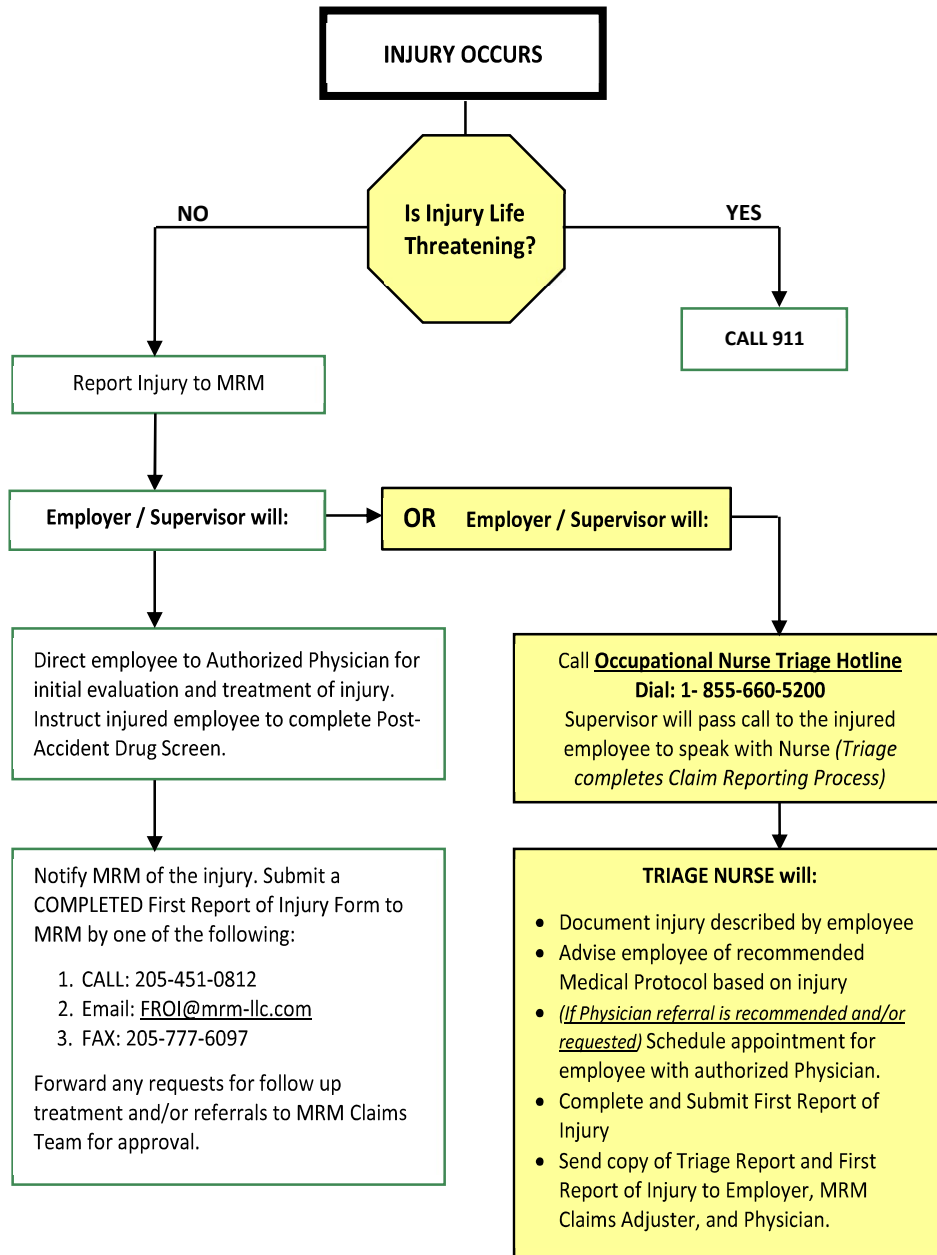

Please remind your employees all injuries, no matter how small, are required to be reported immediately to you. As a member of the Automotive Aftermarket Fund, all claims should be reported to MRM as soon as possible.

YOUR MRM CLAIMS REPORTING TEAM

Responsibility	Name	Phone	Email
Claims Supervisor	Christy Wilkins	205-543-0162	cwilkins@mrml-llc.com
Supervisor	Christa Majerik	205-730-2806	cmaje@mrml-llc.com

• 24/7 OCCUPATIONAL NURSE TRIAGE HOTLINE •

SIGN UP TODAY!!!

Contact: Hali Key
Phone: 205-908-9848
Email: hkey@mrml-llc.com

Immediate Claim Reporting Advantages

1. It shows the employee you care about the employee's well being.
2. The employee, the supervisor and any witness are available while memories fresh and important details are not forgotten.
3. The immediate reporting of the claim allows the adjuster and nurse case manager the opportunity to guide treatment, possibly eliminating disruptions of care or even attorney involvement.
4. Studies have shown a 3-day delay in reporting a claim added an average of 16% to the medical claim cost and 38% to the indemnity cost, and increased attorney involvement by 50%. A month's delay in reporting the workers compensation claim increased the settlement cost by 48%.

